WISCONSIN RAPIDS DAILY TRIBUNE

NINTH YEAR—NO. 2777 | WISCONSIN RAPIDS, WIS., SATURDAY AUGUST 5, 1922. | PRICE THREE CENTS

GOVERNMENT AWAITS MINE PEACE MEET

CALM RULES RAIL STRIKE SITUATION PENDING PARLEYS

NO DECISIVE STEPS TAKEN ON EITHER SIDE AS JEWELL GOES TO WASHINGTON TO MEET HARDING

(By Associated Press)

Chicago, Ill., Aug. 5—Comparative calm prevailed in the rail strike situation today. New peace conferences were pending in Washington and new strike threats came from maintenance of way men and other union workers.

Congress indirectly came into the negotiations. Eastern railroads sent a detachment of shop workers to the relief of roads in coal mining districts of Virginia, West Virginia and Kentucky, and outbreaks of violence were reported from points hitherto peaceful.

Confers With Harding

B. M. Jewell, president of the railway employes department of the American Federation of Labor, shop crafts leader, was in Washington where he was summoned by President Harding. Union chiefs here looked upon Mr. Jewell's presence at the capitol as indicative of further settlement parleys.

Officials of the Southern railroad and representatives of shop men on that road also were in Washington to confer on a possible separate peace.

Recommend Sympathy Strike

William D. Roberts, vice-president of the maintenance of way men's union and E. L. Enke, member of the brotherhood's executive board, telegraphed to President E. F. Grable last night recommending a sympathy strike of maintenance of way men on 28 eastern roads over which they hold jurisdiction.

At Spokane, Washington, the chairman of the strikers, organization announced that wrecking crews will not answer emergency calls, even though lives are endangered.

Settlement In Accident Suit Reached Without Trial

The suit of Wm. Otto against Bert Robinson and Olden Winters of Nekoosa, growing out of an automobile smash-up on the Port Edwards road last spring, was settled out of court Friday just as wittness were being sworn for the trial of the case before Judge W. H. Getts. Goggins, Brazeau and Goggins represented the plaintiff, and Atty. J. C. Dutton of Nekoosa the defendants.

The suit was the result of an accident last spring in which a car driven by Otto crashed into a machine belonging to the defendants which was alleged to have been left standing in the middle of the road without lights.

Manitowoc Ship Yards Launches Big Steamer

Manitowoc, Wis., Aug. 5—The largest steamship ever built in the Manitowoc ship yards was launched here today when the steamer John A. Kling which was built for the Rockport company took to the water.

The new steamer is built largely of steel, has a fifty-four foot beam, is 453 feet long, and a depth of thirty feet four inches.

The equipment includes two large boilers and modern machinery throughout. One of the distinctive features of the boat is the machinery for self unloading. The vessel is one of the largest and finest freighters on the lakes.

The launching of the new boat was an event for the city and marked a new epoch in the ship building industry here. Peter A. Reiss of Sheboygan, president of the Rockport company which owns the new steamer, and John A. Kling of Cleveland, Ohio, an officer of the company, after whom the boat was named, were here with other officers and friends of the company.

Rail Commission Orders Soo Line Depot At Atwood

Madison, Wis., Aug. 5—In an order issued today by the railroad commission, the Soo Line was ordered to provide a suitable depot at Atwood, Clark county. The commission also ordered that a caretaker be placed in charge of the depot.

The complaint alleged that the present depot consists of a box car in dilapidated condition and not sufficient to care for the needs of the community.

Gould's Bride

Mrs. Vera Sinclair, former American actress, is honeymooning in a castle in Scotland with George J. Gould, banker, following their marriage abroad. She is Gould's second wife.

AGREEMENT ENDS CHICAGO STRIKE

STREET RAILWAY WORKERS AND COMPANY ARRIVE AT COMPROMISE ON WAGE AND OTHER QUESTIONS

Chicago, Ill., Aug. 5—Street railway and elevated transportation in Chicago, which has been suspended since 4 a. m. Tuesday, August 1, will be resumed Monday morning under an agreement reached yesterday evening between the board of control of the Chicago surface lines and the committee representing Division 241 of the street car men's union.

The men are to receive 70 cents an hour, a cut of 12½ per cent, the eight hour day, and the same working rules which now exist, covering fallback time, layover time, meal time and reporting time.

Acceptance of the proposed contract, which is regarded as certain by both sides, depends upon a referendum vote of the union, which according to President William Quinlan cannot be completed in time to have the cars in operation again before Monday morning.

Blair Calls Schwartz

It was Henry A. Blair, president of the Chicago Surface lines, who summoned Ald. Schwartz and the members of his committee and E. E. Gore, president of the Chicago Association of Commerce, to come to his office after the union committee had offered to accept a wage cut to 70 cents and the company had increased their former offer of 65 cents by 3 pennies.

Agree on 70 Cents

With 2 cents separating the men and the company on their latest figures, Ald. Schwartz led the discussion which induced the board of control to finally accept the figure of 70 cents an hour.

After considerable debate and time spent in going over the company's record sheets and books, the members of the board returned to the conference room and announced they would accept if the men were willing to agree to the other terms.

The traction officials went into the next room, where the union committee waited. When Mr. Blair emerged smiling a few minutes later, there was great applause from the aldermen and citizen members of the committee. A few minutes later Mr. Blair and President Quinlan, hands clasped and all smiles, were posing for the photographers.

Heirs Make Settlement In Adler Estate Controversy

Three plaintiff heirs in the suit for a partition of the Philip Adler estate at Marshfield, through their attorney, D. D. Conway of this city, accepted the offer of the nine remaining heirs, represented by Deming & Deming of Marshfield, and Goggins, Brazeau & Goggins of this city, for $86,000 for full title to the Marshfield property.

The estate there consists of the Adler Opera House, a brick business block, and a farm of 110 acres, all situated in the city of Marshfield, together with small amounts of personal farm property.

Sir Auckland Geddes, Bridish ambassador to the United States, sails from Endland today to resume his post at Washington.

FRANCE ACTS TO FORCE GERMANY TO PAY INDEMNITY

FRENCH GOVERNMENT ORDERS CANCELLATION OF DEBTS TO GERMANS FOLLOWING BERLIN REFUSAL.

(By Associated Press)

Paris, Aug. 5—Premier Poincare at noon today notified the German embassy at Paris that the first of a series of measures to conserve French interests against lapse in Germany's pre-war debt payment would be put into effect immediately. The notice followed the receipt of a note from Germany refusing to meet the 2,000,000 franc installment of the payments to French citizens due August 15.

Suspend Payment

The first of the French measures consists of immediate suspension of all payment to German nationalists for debts contracted with France during the war, both in France and Alsace Loraine.

Offices in Paris and Strasbourg were notified to cease financing citizens and to pay no more German claims until further orders were received.

The initial measure also includes suspension of all further payments to Germany for German property sequested in France. This measure includes suspension of payments on villas, are collections, etc.

The agreement reached at Baden in which Germans were being compensated for house furnishings, stocks, bonds and cash left in Alsace and Loraine, also is suspended.

Former Plainfield Woman Dies In St. Onge, S. D.

Plainfield, Wis. Aug. 5.—A telegram was received here Thursday from St. Onge, South Dakota, announcing the sudden death of Mrs. Alma Kotch, a former early resident of Plainfield. She died in a hospital where she underwent an operation for removal of an ingrown goitre. She was 52 years of age and was a widow, her husband preceding her in death some years ago.

The remains will be brought to Bancroft where her sister, Mrs. Angeline Summers resides, on Saturday. Funeral will be held in Bancroft Sunday and from there the remains taken to Indiana and placed in the family vault.

Sre leaves, besides her sister Mrs. Angeline Summers of Bancroft, a brother, Will Willis of Plainfield.

Convention Facilities Of City Found Satisfactory

R. H. Kroos, Sheboygan, secretary of the Wisconsin Funeral Directors' association, visited the city today and expressed himself as highly pleased by the facilities available for the annual convention of the association which will be held here in July, 1923. Mr. Kroos, who was the guest of J. R. Ragan during his visit here, stated that the halls and other accomodations offered by Wisconsin Rapids were equal to the best in the state and that he considered the selection of this city for the convention as very fortunate.

Mr. Ragan, who was largely instrumental in securing the meeting for Wisconsin Rapids, received a letter from John Wendler of Milwaukee president of the association, today, confirming the selection of this city for the next convention.

Arbuckle Seeks Passport For Trip Through Orient

(By Associated Press)

Los Angeles, Cal. Aug. 5.—Roscoe C. "Fatty" Arbuckle, motion picture comedian has applied to federal officials here for a passport for himself and Harry Brand, his secretary, for a business trip aboard of indefinite length to China, Japan and Corea.

They plan to sail from San Francisco August 16.

The brains of the Japanese, both male and female, average greater weight than those of the Americans and English.

Elimination of stunt flying will make it possible for more aviators to be up and about.

Five Dead and Fifty Injured in Rail Wreck

This photograph was taken a few minutes after two C. L. & N. trains met head-on at Cincinnati, O. One was carrying a Sunday school picnic crowd. Five were killed and 50 injured.

Plenty Of Cement For State Paving Hirst Announces

Madison, Wis., Aug. 5—Enough cement will be available before the end of the season to finish all concrete road work, in Wisconsin for which aggregate can be provided but there may be a temporary stoppage depending upon the length of the coal strike, A. R. Hirst, State Highway Engineer of the Wisconsin Highway Commission, said today.

Mr. Hirst said that it appeared to the commission that there may be a temporary shutdown of the cement mills on account of lack of coal. In regard to the shipment of aggregate in open top cars, Mr. Hirst said, it would be hard to get them for as soon as the coal strike terminated, the cars would be used to transport coal.

May Shut Down Work

Contractors who want to shut down their work at the present time will probably be allowed to do so if they take the matter up with the county boards and division engineer, he said. The road must be left in good condition when work is stopped.

No efforts will be made by the commission to get priorities on open top cars, except in cases where the road to be constructed is of special importance, it was said.

J. C. Penney Co. Plans To Open Fifty Eight More Stores In Year

The J. C. Penney Co., through J. C. Penney, chairman of the board of directors and founder of the institution operating at present 313 department stores in the United States, announces that the company will add fifty-eight more stores to the system this year, according to information received in this city by J. G. Hagen, manager of the local store. Mr. Penney estimates that with the fifty-eight new stores, the company will sell $55,000,000 worth of merchandise in 1922 as compared with $46,612,000 in 1921.

The full line of fall goods of the company has been purchased by the staff of buyers and much of the goods for spring delivery has also been ordered, Mr. Hagen stated. The largest single check ever written by the company was for $1,671,693.51 drawn by Mr. Penney recently to pay a part of a purchase from one concern, it is stated.

Governor Preus In Denial Of Request For Extradition

(By Associated Press)

St. Paul, Minn. Aug. 5.—Governor Preus yesterday denied extradition request of the state of Wisconsin for John J. Matthews wanted in Milwaukee on a charge of larceny by bailee.

The governor found that personal debts between Matthews and his partner W. R. Wessel, the complaining Witness was the base of the charge. Matthews agreed to go to Milwuakee of his own acord and straighten up the affairs of the partnership.

GREEN BAY ROAD CUTS OFF TRAINS

SERVICE BETWEEN THIS CITY AND GREEN BAY IS CUT IN HALF AS A RESULT OF COAL SHORTAGE

Passenger service on the Green Bay & Western railroad through this city will be practically cut in half beginning next week, according to an announcement today by Agent A. D. Hill of the taking off of the morning and evening train between this city and Green Bay. The local train between Winona and Merrillan will be taken off at the same time. The curtailment of service, Mr. Hill said, is due to the shortage of coal, and is in no way connected with the railroad shopmen's strike.

Under the announcement trains No. 3 and 4 between this city and Green Bay will be temporarily discontinued as will be trains No. 5 and 6 between Winona and Merrillan. Trains No. 1 and 2, which run straight through between Winona and Green Bay, will be the only passenger trains in service on the lines west of Green Bay.

Interferes With Mails

No. 4 is the week day train leaving here for Green Bay at 6:50 a. m. No. 3 arrives here from Green Bay at 6:05 p. m. Both of these trains are heavy mail carriers, according to local post office officials, and their temporary discontinuance will result in mails for and from the eastern section of the state, and certain Chicago mails, being either held up or rerouted. The Chicago mails which have been coming up on the Soo line and transferring to the Green Bay at Amherst Junction will in all probability be routed by way of the Milwaukee road, while the mails from Green Bay and the eastern section of the state will have to wait for later trains.

The local post office reports that in spite of the curtailment of service on a number of railroads in this section, there has been no serious interference with the mails as yet. A large proportion of Wisconsin Rapids mail is handled by the Milwaukee road, and as long as regular service is maintained there, no serious interruption is anticipated.

May Transfer Tomahawk Railroad Shops To Wausau

Wausau—According to P. H. Nee, superintendent of the valley division of the Milwaukee railroad, the round house and machine shops will be removed from Tomahawk to some other point on the division, preferably Wausau, if arrangements can be made for their location here. Mr. Nee says that Wausau is the logical location because of this city being the division headquarters. Merrill has offered the railroad a site for the shops.

"The removal of the shops from Tomahawk has been considered for several years," stated Mr. Nee today, "and the fact that the men are out on a strike now gives us an opportunity to have them removed with little inconvenience." The repair work is being done in Wausau at present.

Last Respects To Mrs. D. J. Arpin Paid Here Today

Funeral services for the late Mrs. D. J. Arpin, who passed away Wednesday at St. Mary's Hospital, Duluth, Minn., were held at St. John's Episcopal church at 9:30 this morning. Interment in Forest Hill cemetery followed. The services were conducted by the Rev. Johannes Rockstroh, assisted by the choir of St. John's church. T. A. Taylor, W. H. Reeves, G. M. Hill, F. J. Wood, A. J. Hasbrouck and F. W. Kruger acted as pallbearers.

A large number of friends and relatives of the deceased were present to pay their last respects, and the numerous floral offerings were a beautiful mark of the esteem in which Mrs. Arpin was held in the community where she spent the greater part of her life.

Relatives Attend

The remains were accompanied to Wisconsin Rapids from Duluth by D. J. Arpin, the husband of the deceased, and his sister, Mrs. Edward de Nevers.

Other out of town relatives who attended the services were: J. Z. Arpin and family, and Mr. and Mrs. Daniel Arpin Jr. of Bruce; Mrs. Olive Love, Chicago, Ill.; Harold Arpin, Solon Springs, Wis.; Mrs. Jack Davies, Garden City, N. Y.; Sister Lorenz (nee Clarice Buckley) of Sacred Heart Academy, Cedar Rapids, Ia. Sister Lorenz was accompanied by Sister Mary James, also of the Sacred Heart Academy.

French Government Orders Indemnity Penalty In Effect

(By Associated Press)

Paris, Aug. 5—The French government today ordered into effect a penalty against Germany for failure to pay in full the installment on the pre-war debts to French citizens.

The penalities concerned Germany properties sequested in France. Certain demands that were being made to Germany on account of war losses are suspended in Alsace and Loraine as are also endowments under the arbitration reached between France and Germany in August and September of 1921.

No military action is involved.

Labor And Foreign Debt Situations Effect Market

(By Associated Press)

New York, Aug. 5.—The domestic labor situation together with fresh complications aboard, occasioned by the announcement of Great Britain's attitude toward payment of war debts, resulted in an uncertain trend of quoted values on the financial market this week. Dealings were comparatively low and almost wholly of professional character.

Henry Ford plans to civilize Mexico by introducing the natives to work. The same experiment tried on a lot of natives here would be interesting.

HOLD UP ACTION PENDING RESULT OF PEACE CONFAB

PRESIDENT LEWIS AND OTHER UNION OFFICIALS WILL MEET WITH OPERATORS AT CLEVELAND MONDAY

COAL STRIKE SUMMARY

(By Associated Press)

London reports cancellation of some few American coal orders.

More troops ordered to coal mine area near Staunton, Ind.

Federal fuel distributor Spencer asks governors of several states today to concur in plans for emergency rationing of coal.

Frank Farrington departed for Cleveland to attend a meeting with President Lewis next Monday.

Secretary Hooper announces federal prices for coal are in effect in 95 per cent of coal producing fields.

Chicago, Ill., Aug. 5—Questioning posible peace in sight in the coal strike situation, federal and state officials today were withholding action calculated to bring about a speedy resumption of production, but continued preparations for state assumption should the projected settlement plans fail.

A meeting Monday at Cleveland, O., of John L. Lewis, president of the United Mine Workers and other union chiefs with representatives of coal operators in the central competitive fields was looked upon as the final independent peace effort of the warring factions.

Expect Harding Action

It was believed generally here that should the Cleveland conference fail President Harding would take some drastic action toward ending the tie-up of mines.

Illinois operators are waiting developments in the meeting, believing that acceptance of the proposal made by them last night, would depend largely upon the outcome of the parley.

The Illinois producers offered to pay the old wage scale and make it effective until March 31, 1923, leaving the whole matter of wages and working conditions to a board of arbitration made up of disinterested persons mutually agreed upon or appointed by President Harding.

R. D. Hayes Dies This Morning In Colorado

News of the death of R. D. Hayes, fomerly of this city, but who has been in Belleview, Colorado for the past year on account of his health, was received here this morning. He passed away at six o'clock this morning. His wife, his mother-in-law, Mrs. Withers and sister-in-law Mrs. D. Rodigher of this city were at his bedside when the end came.

Mr. Hayes is very well known in this city where he made his home for some time. He later moved to Munroe Center where he owned a grocery store. His health was very poor and about a year ago, accompanied by his wife, he went to Colorado, hoping that the change of climate would benefit him, but instead he grew steadily worse until the end came this morning.

Funeral arrangements have not yet been made.

Resigns Position Here

Paul Thompson, who has been in the sales department of the general offices of the Consolidated Water Power & Paper Co. in this city for the past seven and one-half years has resigned his position effective today and will leave soon for Portland, Ore., where he expects to take up new duties with a concern in that city. Mr. Thompson's family will join him there after he is settled in the western city.

WEATHER

Partly cloudy tonight and Sunday, possibly showers except north portion, slightly warmer southeast portion on Sunday.

Wisconsin Rapids Daily Tribune

THE WISCONSIN RAPIDS TRIBUNE CO., Inc.
Publishers.

William F. Huffman, Pres. & Mgr.
Paul A. Pratt, Advertising Manager.

Entered as second class matter March 1st, 1920, at the postoffice at Wisconsin Rapids, Wisconsin, under the act of March 3rd, 1897.

Published every afternoon except Sunday at the Tribune Building.

Member of
The Associated Press
The Wisconsin Daily League
The Inland Daily Press Association
The United Typothetae of America

The Associated Press is exclusively entitled to the use for publication of all news dispatches credited to it or not otherwise credited in this paper, and also the local news published herein.

Subscription Rates:—By Carrier Wisconsin Rapids, Nekoosa, Port Edwards and Biron, 15c per week in advance. $5.20 per year. By mail in county, $4.00 per year. Outside county, $6.50 per year.

ECONOMY CERTAINLY

The vote of the school districts in Wood County on the economy measures advocated, shows unmistakably that at least half of the districts want to see measures of economy practiced in the conduct of the county government. They not only want it but actually demand economy as the watchword of the county board.

The county board can with care and discretion save the taxpayers of Wood county large sums of money and lighten the overwhelming tax burden of the people if they are only mindful to wishes of their constituents. It requires plenty of back bone, no politics and the ability to say "no" when it should be said when appropriations are asked for in the future.

Without attempting to defend the conduct of the offices of the various county officials and without prosecuting those officials, we suggest that people interested in the conduct of county affairs view the work of the offices of the county from within instead of from the outside. It is no more than likely that those who examine the affairs of the several offices of the county will find that the work has in most instances been efficiently and carefully administered. Thus if the people would appoint a committee to investigate the management of the county affairs in the offices they will find that these officers as a rule (there are probably some exceptions) are doing nothing more than they are directed to do by the county board, as economically as can be done.

The center of the fight for economy naturally is the county board. No economy can be exercised unless the supervisors are such men as will represent the best interests of the county and know when to stop appropriating money for various projects. Voters in Wood county have only one means of protecting themselves against high county taxes and that is through the election of their town chairmen and supervisors. It is useless to complain about taxes unless there is some action to see that representatives are sent to the county board who will represent the interests of the people. At present, the best way to represent the people is to preach and practice economy. The members of the board are surely aware of the watchfulness of the people in this county and will doubtless heed the wishes of the people as expressed within the last few weeks.

THE BRITISH DEBT

The attitude of Great Britain on the war loans and other indebtedness contracted in the United States is now regarded as acute and may bring about a very serious and embrassing situation with our government. While the British have not addressed any official communication to Washington on the subject of debt cancellations, yet the inference is being drawn that it is a matter which Britain wishes, the United States to come to favor without any direct requests from London.

From the attitude of Secretary Mellon, the suave British may rest assured that no recognition of such a plan will be forthcoming from the United States. The people of America are not by any means inclined to favor any cancellation of debts to the U. S. government at this or any future time. Secretary Mellon and the other American officials sense the attitude, if they are at all sagacious, and will refuse to become involved in any more European high financing, which includes debt cancellations.

President Harding was practically elected on the basis that there would be no more entangling alliances, financial dealings or political trading with Europe or any other nations not inclined to trade even up with the United States. It is Harding's obligation, therefore, to prevent any manipulations whereby the British or other European nations leave U. S. holding the bag.

Under the auspices of the American Legion a large party of American World War veterans sail from New York today on a pilgrimage to the

---

The World Alliance for International Friendship Through the Churches begins a great international conference today in Copenhagen.

J. P. Morgan can't devote much time to fiction. When he does he picks the best. That's why he selected A. A. Milne's brilliant detective story, "The Red House Mystery," when he sailed for Europe last month. First installment Tuesday, August 8.

TOM SIMS SAYS

When she promises to be a sister to you, look out brother.

* * *

Princess Anastasia swallowed a false tooth and felt the biting pains.

* * *

A man with cold feet always pretends it is a cool head.

* * *

If the trains stop, how will these long distance walkers travel?

* * *

About time you get used to a straw hat it is too dirty to wear

* * *

The soldier bonus has gone into winter quarters already.

* * *

Love is blind. Blessed be the tie that blinds.

* * *

Summer may come and summer may go but spring fever lasts forever.

* * *

Now they tell women low heels mean flat feet. Last year they said high heels meant flat heads.

* * *

Trouble about going around with a long face is you do it alone.

* * *

The trouble in Europe is it won't stay there.

* * *

Summer is the silly season. An Alabama man is suing a girl for breach of promise.

* * *

Detroit man who struck a match to look at his gas is leaning to read with his fingers.

* * *

Russan grand duke married a dressmaker. Now he knows everything.

* * *

Talk about freedom of the seas, how about freedom of the breaches?

* * *

Trouble with getting rich quick is you may get caught quicker.

On This Date

1749—Thomas Lynch, a South Carolina signer of the Declaration of Independence, born in Prince George parish, S. C. Lost at sea in 1779.

1792—Lafayette was accused of treason before the French national assembly.

1822—William Hendricks was elected to the governorship of Indiana.

1890—The Anglo-French agreement respected Africa was signed.

1896—George T. Anthony, former governor of Kansas, died at Topeka. Born at Matfield, N. Y., June 19, 1824.

1901—Death of the Dowager Empress Frederick of Germany, eldest of Queen Victoria and mother of the ex-Emperor William II.

1909—The Payne-Aldrich Tariff bill passed the senate and was signed by the President.

1919—The Prince of Wales left Portsmouth, England, in the cruiser Renown for Canada.

Tribune Letter Box Wisconsin Rapids, Wisconsin

Tribune Editor:

Kindly permit me to thank Brother Hall for the honor he confers, by placing me in the list of graduates in the school of ignorance, for if any man is fully qualified to grant a diploma and confer a degree in such a school, it is the writer of the letter which appeared yesterday over Mr. Hall's name. I think anyone will agree that that letter is a model thesis, entitling to the degree of Master of Ignorance.

Does Mr. Hall withdraw his challenge to debate? Or does he shrink from further exposing my lack of information and paucity of thought? Let him not be so considerate. I shall be glad to learn from competent sources the things which I must necessarily would learn during the progress of such a discussion.

I have heard debaters and lawyers say that when they have no case, or no chance of winning by force of argument and evidence, it is often a wise plan to confuse the jury by entering into abuse of the opposing counsel and witnesses. This is a well known piece of strategy, which Mr. Hall along with many other Socialistic writers and speakers, seems to prefer to the employment of theory and fact.

I still maintain that it is human nature, the source of human action, which must be changed, before the distribution of the Socialist dream can be changed. That the change will not rapidly toward all that is good in Socialism there is no doubt. There is need for a far greater measure of justice and humanitarian practice in our social and industrial code today. It is not justifiable merely to be a rebel. A change must not only lead FROM something; it must also lead TO something. How shall it be determined to what the change demanded by the Socialists shall lead. There is no question that the result of the change will be in accordance with the motives, purposes, and desires of the majority of people interested in the change. If they continue to be selfish, greedy, inconsiderate of others, materialistic—then the coming order will be no better than the present. The "downs" may then be up, and the "up" may be down, but the level of justice will not be approached. The recent past and the present in Russia prove that. If this be ignorance, let Brother Hall make the most of it.

Now let me call attention to another point which I, in my profound ignorance, believe to be true. If a change from one order to another could be made suddenly today or tomorrow or next week, some people would benefit from it more than others, unless some arbitrary, supernatural power intervened. And it is not hard to predict who would get the most benefit. Then, as now, it would be the industrious and thrifty. No teaching of Socrates or of Christ ever attempted to elevate covetousness to a place of virtue, nor placed an undeserved reward in the hands of laziness.

I shall hope to hear further from Comrade Hall, either setting a date for a debate, or further enlightening my dense ignorance.

Sincerely yours,
H. E. Cotton.

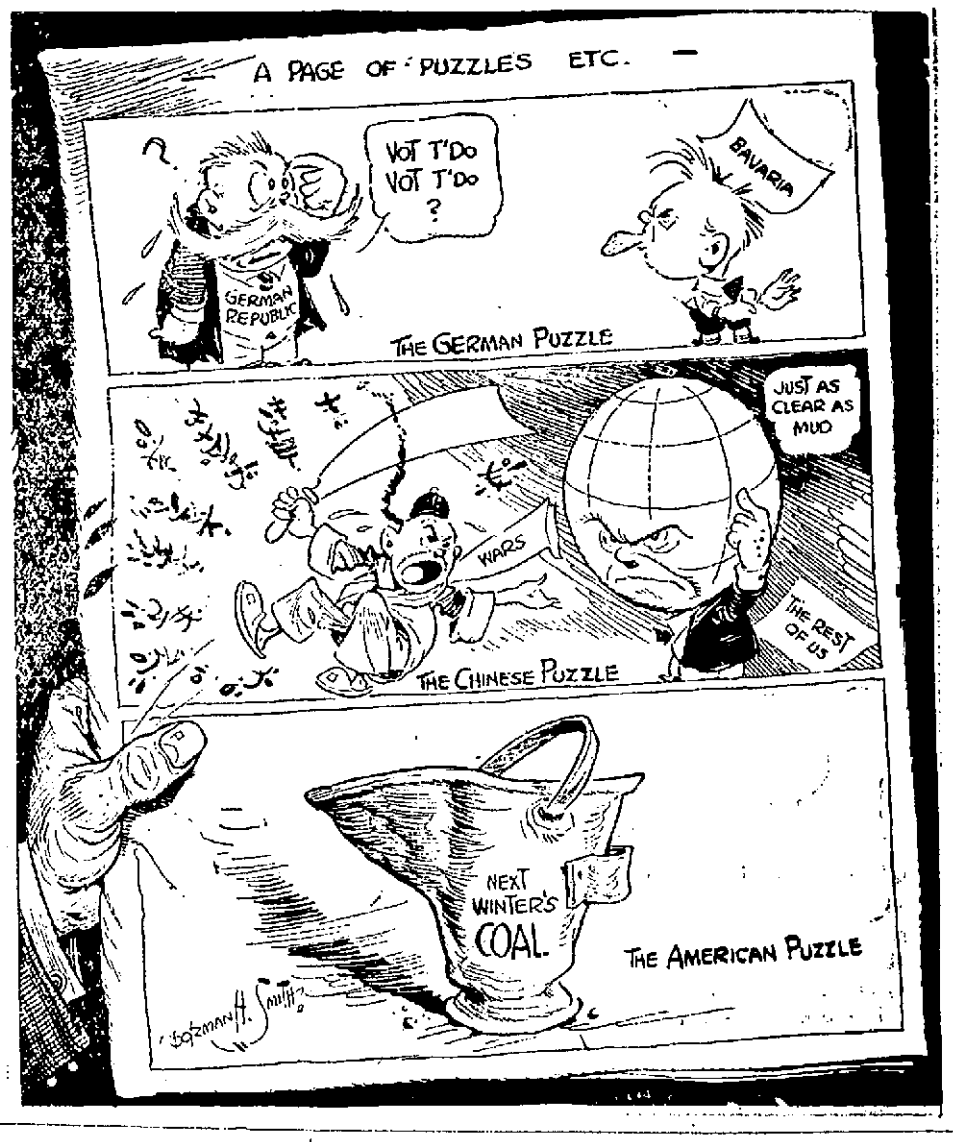

CHURCH DIRECTORY

SS. Peter & Paul Catholic Church
Rev. Wm. Reding, Pastor.
First Mass 6:00 a. m. Second Mass 8:00 a. m.; High Mass, 10:00 a. m.

East Side Immanuel Lutheran Church
Eighth Street North
Rev. F. H. Kretzschmar, Pastor
9:30 a.m. Confessional services. 10:00 a.m. German services with Holy Communion. No English services.

Polish Catholic Church
Rev. F. C. Ciszewski, Pastor
8:00 a. m. Low Mass; 10:00 a. m High Mass.

Christian Science Church
10:45 a. m. services. Subject of lesson sermon: "Spirit". Sunday School, 12 a.m. 8:00 p.m. Wednesday services

West Side St. Paul Lutheran Church
Rev. G. M .Thurow, Pastor
9:00 a.m. Sunday School 9:30 a.m. Confessional services. 10:00 a.m. German services. 10:30 a.m. Holy Communion.

First Moravian Church
Rev. C. A. Meilecke, Pastor
9:45 a. m. Sunday School. 10:30 a. m. German services. Y. P. S. C. E. 6:45 p. m. Evening services 7:30 p. m.

St. John's Evangelical
Rev. G. E. Paulowell, Pastor
No services Sunday.

St. John's Church
McKinley and Third Avenuue North
Rev. Johannes Rockstroh, Vicar
Sunday services at 8:00; 9:30 and 10:45 a. m. and 4:30 p . m.

The First Congregational Church
Rev. N. J. Breed, Minister
10:00 a.m. Sunday School. 11:00 a.m. Church services, Sermon: "Pleasure and Duty."

Trinity Moravian Church
Rev. J. H. Schaechert, Pastor
9:30 a. m. Sunday School. 10:30 a. m. English services.
6:45 p. m. Y. P. S. C E.
Tuesday evening entertainment at Rudolph 7:30 p.m.
Wednesday bible story and prayer meeting.
Friday evening entertainment in church basement.

The First Baptist Church
Rev. John De Vries, Pastor
9:45 a. m. Sunday School. 11:00 a. m. sermon. 7:00 p. m. B. Y. P. U. English services. 2:30 p. m. services 2:30 p.m. Wednesday. Ladies Aid meet with Mrs Larry. 8:00 p.m. Wednesday, Prayer services.

Methodist Episcopal Church
Rev. A. A. Bennett, Pastor
9:45 a. m. Sunday School. 11:00 a. m. morning worship. 6:30 p. m. Epworth League lead by Hugo Lind. 7:30. Evening worship.

Week Day Activities

Monday, official board meets at church. Important meeting,all member be present.

Tuesday, Lincoln Circle will hold an ice cream social from 4:00 p.m. on into the evening, on lawn at the home of Mr. and Mrs. Geo. Atwood. Everyone invited.

Wednesday, West Side Aid will have a picnic at Lyon's Park. East Side Aid will not meet. Mid-week services at 7:30 p.m.

Attention of all subscribers to Centenary and Conference Claimant endowment funds, is called to the fact that subscriptions should be paid by August 20. R. R. Baldwin, Secretary.

Sion Lutheran Church
Rev. Fred Olson, Pastor
No services Sunday.

EYESTRAIN Causes Fatigue

Do you ever feel tired, nervous and depressed after a hard day's work?

That condition may be due to the condition of your eyes. Come in and let us test your eyes. A well-fitted pair of Glasses may add considerably to your efficiency and comfort.

W. Weller
Grand Avenue

WANTED AT ONCE
TWENTY
COMMON LABORERS
Apply
Employment Office
NEKOOSA-EDWARDS PAPER CO.
Port Edwards.

Nash Leads the World in Motor Car Value

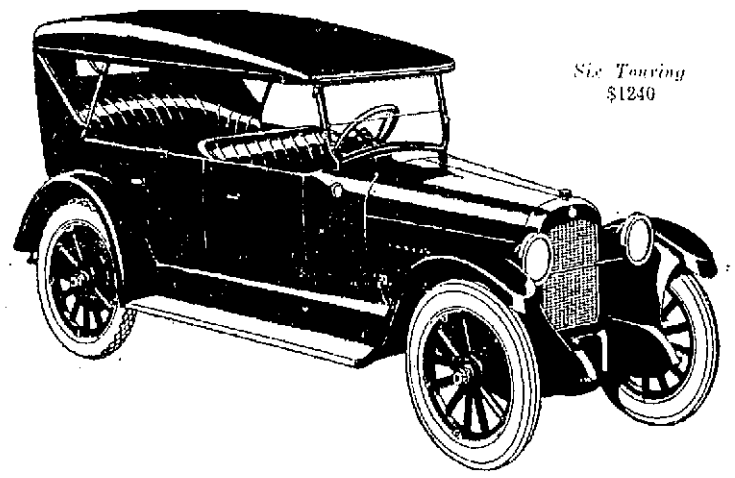

Six Touring $1240

It is not over-emphasizing the matter to say that the Nash as an investment can be viewed almost as a quick asset. As a new car, or as a car that has seen service, it is strongly in demand because of its own substantial worth and because of the soundness of the company that builds it and backs it.

FOURS *and* SIXES

Prices range from $915 to $2190, f. o. b. factory

NASH

Homer's Garage
Topping & Wolcott, Proprietors
Hale St. Telephone Red 677

Why Husbands Remain Young

Has it occurred to you that your husband looks younger that you because he takes things easier?

Like as not he does very little that he can hire done—he doesn't scrub his own office, or sweep, or scour, or wash.

These are aging tasks which cause so many women to grow old before their husbands do, and the most aging of all is the family washing.

Let us relieve you of this burden. Send us your washing this week and see how much younger you feel when Monday night comes. Just phone, and our representative will call.

FINISHED FAMILY
6 lbs. of flat work—
6 lbs. of wearing apparel— **$1.50**
Each additional pound of flat work 8c—Wearing apparel 15c.

ROUGH DRY
10 lbs. for $1.00. Each additional pound, 8c per lb.

WET WASH
25 lbs. for $1.00. Each additional pound, 4c per lb.

Normington Bros.
Launderers and Dry Cleaners
Telephone 387 1st Ave. South.

DOINGS OF THE DUFFS — The Family Reaches a Compromise — BY ALLMAN

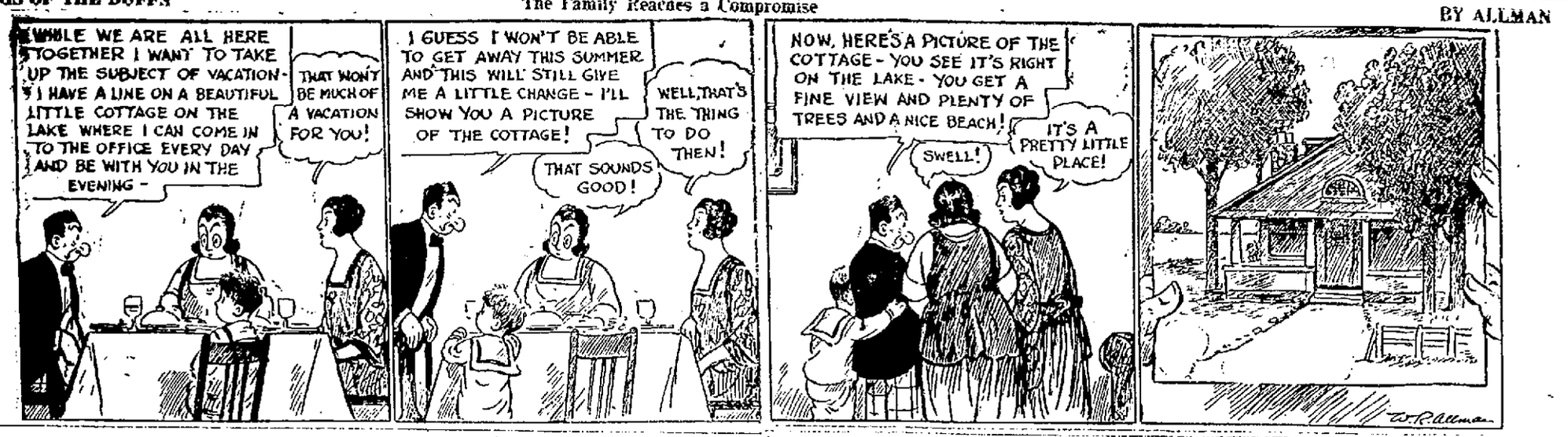

The TATTOOED ARM

By Isabel Ostrander — ©1922 NEA Service, Inc.

(Continued From Our Last Issue)

"Good! Take a train around seven tonight and I'll phone when your cue comes." Miles attended to the check and they rose.

It was almost dinner time when he reached Brooklea but instead of returning at once to the Drakes' he paid a call at a neat, old-fashioned cottage nearer the village.

Carter and Pierre were hurrying about the kitchen busied with the serving of dinner and as he passed the servants' dining room Scottie beckoned imperiously, but Miles waved an emphatic dissent and hurried up the back stairs.

At the first landing he came upon Hitty.

"Mr. Roger's condition hasn't changed since last night?"

"No, an' I don't know's it'll be any harm if I do leave him." She shivered. "I'll be right back before the fam'ly leave the table."

She scuttled off downstairs and Miles softly entered the sick room and took the chair beside the bed. He leaned over and spoke gently."

"Mr. Drake! You can hear me?"

The eye which had turned eagerly toward him at his first word closed swiftly, gratefuly and then opened wide.

"I meant what I said yesterday. The past is buried and must not be resurrected, but there is one who must be silenced, the one whose name you tried to tell your brother yesterday. I knew—I guessed—but I must have your assurance that I am right. The man you fear, the man who can bring ruin and worse upon you all—is this he?"

Bending more closely over the prostrate form he breathed a name.

There was a pregnant pause while Roger Drake's eye seemed to dilate. Then, unwaveringly, inexorably, the lids closed.

CHAPTER XVII

"Man, but I've news for you!" Scottie exclaimed when Miles came down stairs "Dick Kemp has found what's been under our noses. Do you mind when Rip told us of meting two men in the garden? Last night they came again and Dick frightened them away but not before he'd discovered the spot they were after. We'll beat them to it tonight but how we're to get rid of the lad!"

"I'll find a way," Miles responded briefly. "It's only the last link in the chain, anyway, but it will be best for him and his little bride to be far from this house later tonight.

"When young Dick meets you tell him to pack his grip and wait with his runabout in the back road till Patricia joins him."

Miles was passing through the hall when Andrew Drake emerged from the library fuming with exasperation.

"Confound that pettyfogging Wells!" he explained to Miss Drake. "He's coming down on the ten o'clock train tonight and insists that I meet him at the station.—Wants a private talk."

"Sh-h!" Miss Drake warned and vanished up the stairs, Andrew grumblingly following.

As Miles turned, Patricia appeared in the door of the music rom.

"I heard!" she whispered. "Oh Sergeant, why is Mr. Wells coming and where have you been all day? When is all this dreadful suspense going to end?"

"Tonight, for you, my dear young lady," the detective replied. "I want you to go away again now tonight. Mr. Kemp will be waiting for you on the back road in his car in an hour and you must take your traveling case and slip out and join him. He will keep in touch with me and when you come back in a few days it will be to find that all the trouble has passed."

She held both her hands out to him impulsively.

"Oh! I have always had faith in you even when I was living a nightmare. You have found that terrible old woman who tried to have me abducted and the man with the tattooed arm?"

"He will never cross your path again," Miles replied evasively. "One thing more; not only was your own sanity never in question, but that of your people also."

It was midnight when Miles and Scottie, equipped with shovels, set to work with a will and soon had a hole waist deep where the floor of the summer house had been.

"I've struck something, lad," Scottie announced in an unconsciously lowered voice.

Miles leaped down into the excavation beside him and felt about with

"Machinery!" Scottie exclaimed. "Rusted and broken as though it had been crushed with a sledge-hammer!"

"Our friends hoped it would be in better condition, I think," Miles responded. Can you guess what it is?"

"Tis not a wee printing press, though I own I've had that in mind since you took the counterfeit bill from me." Scottie shook his head slowly. "If I had a chance to try to assemble it, now—?"

"You're close enough to the truth, old man." Miles wedged down the lid once more and began heaping the loose dirt back upon it. Put the boards back over the hole as well as you can and follow me!"

Scottie obeyed and the two walked to the road where a machine had halted. With its three grimly business-like occupants the briefest of greetings were exchanged.

"You understand, boys, that you're on a confidential case, and Scottie is here just by accident?" Miles spoke with authority but there was a note of uncontrollable elation in his tones.

"Sure, we understand all right, Sergeant," the burher of the trio replied with immense respect. We're all set and waiting for orders."

"All right, Farrell; you and Marks come with me. I'm going to post you indoors and then get one of the neighbors to join us whom I shall want as a witness. Scottie, jump in and let Barker drive you down to the Mansion House where I want you to send word to a Mrs. Higgins that you've come to bring her back here. While she is getting ready, call up 130 Brokklea and insist on speaking to the lady of the house; she, too, will be prepared for your call. Tell her Miss Drake is ill and has sent for her. She will use a conveyance of her own to reach here, but Mrs. Higgins will return with you and Barker, and see that you make it snappy.

CHAPTER XVIII

John Wells was still fully dressed when Miles knocked upon the door of the guest room. After a brief colloquy he descended to the library where he found Enslee Grayle.

"My dear sir!" He extended a cordial hand to the bewildered naturalist. "This is an unpardonable hour at which to have disturbed you but you are our poor Roger's closest friend."

"'Sad!" Grayle returned. "Roger is—!"

"His seizure has not yet taken a fatal turn, but it is well to be prepared. But here comes the others."

"What is the meaning of this?" Hobart attired in a robe and slippers appearein the doorway. "Grayle, you here?"

"Hello, Grayle?" Andrew's voice sounded from behind his brother.

GRAY STRUCK OUT BLINDLY.

"William told me you wanted me. What's up now?"

"I do want you, Andrew, and you, too, Hobart." The attorney's tones were low. "If you will wait until your sister joins us—?"

"Patricia!" The cry came from the stairs and Miss Drake tottered into the room and fell into the nearest chair. "She is gone again! Why is Mr. Grayle here and what have you to tell us, Mr. Wells?"

"Very little. Your new servant, William, is here to explain the situation."

Miles had entered quietely and Andrew turned with a snarl.

"'William,' eh?" He added an oath. "Who the —— are you, anyway?"

"A special agent employed by a member of this family to protect their interests, sir," Miles replied, still respectfully.

"You, John?" Hobart took a step forward. "By gad, you've gone too far!"

"It is the end!" Jerusha Drake bowed her proud head and buried her face in her hands.

"I suppose that lunatic upstairs went to you and you saw a chance of making a fat fee out of us, you—muck-raker!" Andrew advanced threateningly upon the attorney

"I was consulted by my word Patricia Drake, who is safe and in good hands," Wells responded. "I am co-guardian with her father. As for my 'cheap private detective,' Sergeant Owen Miles from Police Headquarters will speak for himself!"

"Really, I feel that I am de trop—!" Grayle rose slowly from his chair.

"No, you don't!" Andrew leaped for him. "Can't you see it's a plant? —That we are done for? You'll take your medicine the same as me—!"

"Are you mad?" The spare, white-haired figure threw him off with unexpected strength, and turned in offended dignity to Hobart. "Mr. Drake, your brother—!"

"He is not his brother!" A nasal, feminine voice wrung with anguish started them all as Ora Hawks slipped through the opened French window from the veranda and pointed an accusing finger. "That man is not Andrew Drake!"

At the same moment Maizie Gray, flamboyant even in crisp new widow's weeds, entered the door with Scottie and the impassive Barker behind her.

"Not—not Andrew!" Miss Drake seemed oblivious to the arrival of the trio as she lifted astounded and horrified eyes to the face of her old friend.

"Andrew Drake died in Australia three years ago," Miles said gravely. "This lady will be able to inform you of the identity of the imposter.

He indicated Maizie, but she drew herself up with a laugh.

"'Im? I never laid eyes on 'im until larst week, but I can tell you right enough 'oo that w'ite-haired old rove is! 'E's Ben Gray, my lawfully wedded husband, as left me and the Salisbury Repertory Company in Victoria two years ago!"

The erswhile naturalist sprang for the door, but Miles, recovering himself, called sharply:

"Farrell! Marks! Here are your men!"

Gray struck out blindly, but Marks seized him in an iron grip and Scottie tore off the white wig, disclosing the sleek, close-cropped black hair which more naturally accorded with the culprit's bright, dark eyes and stalwart, athletic frame. Farrell was watching the man who had posed as Andrew Drake and who had all at once regained control of himself. He stood waiting quietly with a half-smile upon his lips.

(Continued in Our Next Issue)

Tourist Boosts Nekoosa; Complains About Rapids

FROM THE TOURIST'S VIEW-POINT

We've traveled east; we've traveled west; we've traveled south, and now we're going north.

We came in over "13" and when we crossed the Wisconsin river (God bless the man who "signed" the bridge) at Nekoosa, and saw that camp, and that swimming pool, and the nearness of the business section; We said, "Here we rest." Not so; feminine argument prevailed. "If this little town is so fine, the larger town must be better." So we "stepped on 'er" and came along.

Barring the "Detour" which is the spice of life to a tourist. The road and scenery cannot be beaten between Nekoosa and Wisconsin Rapids.

But the camp! Your site is fine, but where, oh where are your lights. Brick stoves may be good, but to one who uses them, twenty-five carry their own stoves. Brick stoves in the home of Prentiss-Wabers! ! ! And your swimming pool. Fine. But all of the family want a bath. Who stays by the car? When we roll in and set up housekeeping in your camp a mile from town, who is going to walk the distance to bathe and buy provender?

From a business standpoint, your attractions are too far apart. Put your camp near your pool and business houses, and watch us pass the good word along. There is a common sign language among tourists—thieves and tramps.

As for us, we turned back from the "Heart of Wisconsin" to the city with the Indian name. There we filled the grub box, the gas tank and the oil can.

We visited the drug store and the dry goods store, leaving some (quite a bit) of the coin of the realm in each place.

Whom do you think we are boosting as we travel north?

A Tourist.

Nekoosa-Port Edwards Church Directory

Bethlehem Lutheran Church
Rev. Walter C. Meyer, pastor

9:30 a.m. Sunday School. 10:15 a. m. German services. 11:30 a.m. Monthly business meeting.

Sacred Heart Catholic Church
Rev. Joseph Feldman, pastor
8:00 a. m. High Mass. 10:00 a. m. low mass.

First Congregational Church
Rev. C. A. O'Neil, pastor
Vacation—No services.

Port Edwards M. E. Chapel
Rev. J. B. Rutter, Pastor
9:45 a. m. Sunday School. 11:00 a. m. morning worship. 7:30 p. m. evening worship.

Stationary Engineers Will Hold Convention At Point

Stevens Point, Wis.—This city has been named as the convention city of the Wisconsin Association of Stationary Engineers for next year. The State Normal school buildings will be the meeting place for the convention. A committee of the association will visit here soon to make arrangements for next years meeting.

NEKOOSA LOCALS

Mrs. Chas. Paulson left today for Jolliet, Ill., where she was called by the death of a niece.

Miss Elsie Reichenauer of Milwaukee arived today to visit at the home of Mr. and Mrs. H. H. Voss.

Geo. Anderson and daughter Viola left yesterday for a visit at Merrill.

John Randall of Mauston visited Mr. and Mrs. John Gray yesterday.

Leo Huber who has been attending a dancing school in Chicago arrived home today.

Mr. and Mrs. C. O. Swanson and children of Ithaca, N. Y. stopped here a short time yesterday on their way to Manhatten, Kansas. They stopped at the tourist camp and said it was one of the best camping places they had found in the smaller towns along their way.

C. A. Coates of Grand Ridge, Ill., stopped here a short time with friends yesterday on his way to Wausau.

Chas. Gould who fell and hurt his foot some time ago had an x-ray taken of it and it was found that the bone was broken in the ankle. Mr. Gould will be layed up about six weeks.

Mr. and Mrs. M. Sophe of Milwaukee are guests of friends here.

Mr. Shaffenberger, the new printer has received the machinery and is now installing the same. He expects to open up for business soon.

Mrs. E. J. Pfeifer returned yesterday from a three weeks visit with relatives in New Lisbon, Linden Station and other points.

Mrs. Henry Rohde and son left Thursday for an extended visit with friends and relatives at Oconto Falls.

Artnur Johns has accepted a position in the school for the deaf at Little Rock, Ark., for the coming year.

Mr. and Mrs. J. C. Hopper who have been living here the past two years left Thursday for Beloit where they will make their home.

Charles Thomas of Milladore has accepted a position here.

Tuesday, August 8. Don't miss the first installment of A. A. Milne's detective yarn, "The Red House Mystery."

NOTICE TO PROVE WILL AND NOTICE TO CREDITORS
(7-22-29 8-5)

State of Wisconsin, County Court, Wood County—In Probate.

In Re Estate of Archie McMillan, deceased.

Notice Is Hereby Given, That at the regular term of said Court to be held on the First Tuesday (being the 5th day) of September, A. D. 1922, at the Court House in the city of Wisconsin Rapids, County of Wood, and State of Wisconsin, there will be heard and considered the application of Maggie McMillan, to admit to probate the last Will and Testament of Archie McMillan, late of the city of Wisconsin Rapids, in said County, deceased, and for the appointment of an executor;

Notice Is Hereby Further Given, That at the regular term of said Court to be held at said Court House, on the fourth Tuesday, (being the 28th day) of November, A. D. 1922, there will be heard, considered and adjusted, all claims against said Archie McMillan, deceased;

And Notice Is Hereby Further Given, That all such claims for examination and allowance must be presented to said County Court at the Court Wisconsin Rapids, in said County and House in the city of Wisconsin Rapids, in said County and State, on or before the 27th day of November, A. D. 1922, or be barred.

Dated July 21st, 1922.

By the Court,
W. J. Conway,
County Judge.
Goggins, Brazeau & Goggins,
Attorneys for Estate.

CLASSIFIED ADVERTISING

Wisconsin Rapids Daily Tribune WANT ADS Bring Results

Based on five words to line

1 time	10c per line
3 times	9c per line
6 times	8c per line

No ad taken for less than two lines nor less than 25c for one time.

All classified ads strictly cash in advance.

To insure publication the day they are received, all classified advertisements must be in this office not later than 11:00 o'clock a. m.

WANTED

WANTED—A good farm hand. Good wages. Phone Rudolph 513. R. B. Ogilvie. 7-5

WANTED—6 men to work. Apply in person. Frank Garber, Office 5th Ave. No. 8-5

HELP WANTED—FEMALE

WANTED—Maid for general housework. Mrs. O. Kress. Tel. 850. 8-8

WANTED—Housekeeper on farm. A good home for right party. Scandinavian preferred. Jos. Engstrand, Junction City, R. 2 8-5

WANTED—Two girls for kitchen work. $30 per month with room and board. Hotel Port Edwards. Phone 39. 7-26tf

REAL ESTATE

FOR SALE—House at 463 3rd Ave. S. Tel. Red 280. 8-10

FOR SALE—House and shoe repair shop, will sell both or separate. Located on Main St. Furnace heat, city water and lights. Cheap if taken at once. Inquire at City Shoe Hospital, Nekoosa, Wis. 8-9

IF YOU WANT TO BUY or sell your property see me at once. Bargains in city property and farms. I get results Geo. Forrand. Phone 755. 8-1tf

WANTED to hear from owner having farm for sale; give particulars and lowest price. John J. Black, Wisconsin St., Chippewa Falls, Wisconsin. 8-5

FOR SALE—Good six room house with 4 lots on the west side. Only $1650. Easy terms. O. J. Leu. Phone Green 161. 8-2tf

If you want to buy, sell or rent a home see Geo. W. Lyons. 221 4th Ave. So. Phone Red 1016. 8-1tf

FOR RENT

FOR RENT—A furnished house or furniture for sale. Phone 1064. 8-5

FOR RENT—4 rooms one block east of court house. Tel. 1015. 8-8

USED CAR BARGAINS

FOR SALE—New Buick 6 cylinder touring car. All equipped. A bargain if taken at once. Inquire F. J. Korbal. Tel. 31, Nekoosa. 8-5

FOR SALE—1920 Ford touring car, 1st class condition. Price $275. Speeds Garage, Nekoosa. Tel. 168. 8-5

FOR SALE—1922 Dodge Coupe 3 passenger, extras, run less than 1000 miles. $1000. Robt. Steinmetz, 111 W. A street, Marshfield. 8-5

MUSICAL INSTRUMENTS

FOR SALE—Player piano, A1 condition at a bargain. Call evenings, 718 Grand Ave. 8-5

FOR SALE

FOR SALE—Kitchen cabinet, range, davenport, wicker floor lamp, Victrola, tables, brass bed, cradle, wicker bassinet, gasoline pump. Miscellaneous articles. Phone 747. Mrs. F. E. Weiland. 8-9

FOR SALE—Hoover potato digger. Good shape. Call Blue 957. 8-8

FOR SALE—Twin cylinder Indian motorcycle in good running condition cheap. John Hentz, Jr. 1265 13th St. N. and Prospect St. 8-5

FOR SALE—34 pigs, ages 5 to 11 weeks; seven old ones; five sows and one Poland China boar and one sow to farrow this month; also one ready to butcher. E. D. Crispin, South Lincoln St., ½ mile from High School. 8-7

FOR SALE—Standing marsh hay. Also new milk cow. Mary Trudell, Route 4, City. 8-5

LOST

LOST—Fox hound from near Canning Factory. Two license tags on collar. Reward. Louis Dorn, 1254 Apricot St. 8-5

WANTED TO BUY

WANTED—Good fresh milk cow. Phone 159 Rural. J. E. Knight R. 7. 8-8

MISCELLANEOUS

NATIONAL CLUB CLEANERS, Dry Cleaners, Dyers, Phone 538, 1st St north. 8-1tf

MISS NINA SPENCER announces that she will give VIOLIN AND PIANO LESSONS. Also lessons in elementary and advance harmony. Pupils of all ages accepted. Special methods for children between ages of four and eight years. For information Tel. No. 82. 7-29tf

A Bath a Day
Keeps you Fit Every Way.
ERON THE PLUMBER
PLUMBING THAT PLEASES
WISCONSIN RAPIDS

LODGE NOTICE

NOTICE TO ALL C. O. F.

—Sunday, Aug. 6 the Annual Chicken Chowder and Picnic will be held in the field across from Bauer's home. All Foresters and their families should be present, single men bring their lady friends. If you have any out-of-town visitors at your home bring them along. This is NOT a public picnic so DO NOT invite EVERYBODY.

John D. Trudell, R. S. 8-5

EVERETT TRUE — BY CONDO

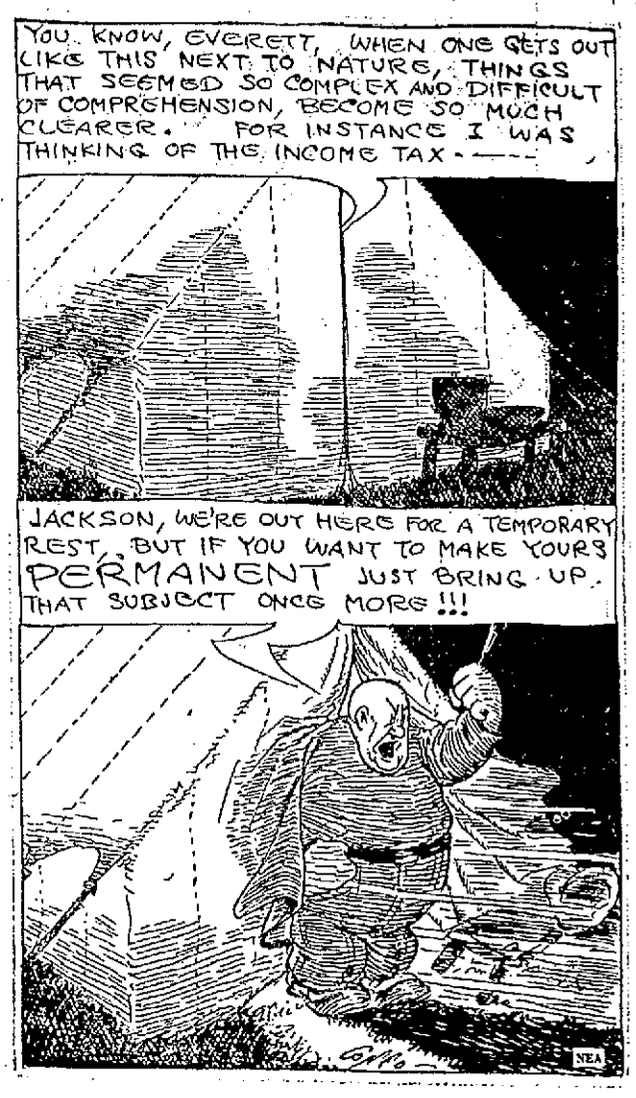

LOCAL MARKET REPORT

Market Prices
(Johnson & Hill)

Eggs	18c
Butter	28-30c
New potatoes, per bu.	90c
New potatoes, per cwt.	$1.50

(Jackson Milling Co.)

Buckwheat, cwt.	$1.50
Rye, bushel	62c

(Siewert & Edwards)

Beef dressed	7-10c
Hogs, dressed	10-12c
Lamb dressed	10-18c
Mutton, dressed	8-14c
Calves, dressed	8-11c
Hens	15-18c
Spring chicken	22c
Hay, per ton	$18.00-$20.00
Dry wood, per cord	$2.50-2.75

Retail Prices
(Jackson Milling Co.)

Victoria flour, 49 lbs.	$2.34
Rye flour, 49 lb.	$1.46
J. C., 49 lbs.	$2.04
Graham, 16 lbs.	40c
Corn and Oats feed cwt.	$1.53
Corn, per cwt.	$1.38
Cracked corn, per cwt.	$1.48
Wheat middlings	$1.13
Rye middlings	$1.13
Bran	$1.08
Big Egg Hen Feed	$1.90

Plymouth Cheese Market
(Mott & Wood)

Daises	17c
Twins	16¾c
Longhorns	17¾c

Chicago Butter Market
(Mott & Wood)

Markets—Firm.

Extras	34c
Firsts	29-32½c
Seconds	27½-28c
Standards	33¼c
Packing stock	23-24c

SOCIETY *News of Interest To Women* EVENTS

Picnic—

Mrs. Kirtley, Miss Lucy Moore Kirtley and Mrs. Buford Reeves entertained a number of friends at a picnic supper Friday evening, at Bull's Eye Country Club. Following supper the guests attended the dance at the pavilion.

* * *

Club Entertains—

The ladies of the A. & B. Club were entertained last evening at the home of Mrs. Arthur Swenson in honor of her birthday. The evening was spent in games and social converse after which delicious lunch was served, the centerpiece being a large birthday cake.

Guests of the club were Mrs. H. J. DeBuhr of Wausau, Mrs. O. Gunthier Mrs. Chas. Zeaman, Mrs. Vincent Nash, and Mrs. August Bandelin.

Mrs. Swenson received beautiful birthday gifts from the club.

* * *

Entertains for Guests—

Mrs. John Smith, Jr., Third street north entertained a few guests Friday afternoon in honor of her guests Mr. and Mrs. C. G. Hulten of Minneapolis. The afternoon was spent socially after which refreshments were served by the hostess assisted by Mrs. Harry Oberbeck.

* * *

Birthday Party—

Mrs. L. Eron entertained a number of little boys and girls Friday afternoon in honor of the eighth birthday of her son Robert. The afternoon was spent playing games and contests and late in the afternoon a delicious lunch was served. The table was decorated in pink and white and with cut flowers, the centerpiece being a large birthday cake.

* * *

MARRIAGE LICENSES

The following marriage licenses have been placed on file in the office of the County Clerk.

Roy Cundy of Marshfield and Ella Jacobson of the town of Lincoln.

Edward M. Schmidt, of Marshfield and Rose M. Hunt, of Hewitt.

General primaries will be held in Kentucky today for the nomination of candidates for Congress and the minor offices to be filled at the November election. With the exception of Charles F. Ogden of the Fifth district, all of the present representatives are candidates for renomination. Six have no opposition.

Personal Mention

The Misses Olive and Blossom Skiner of Stevens Point are guests at the Chas Pritchard home.

Mrs. John Malicke and daughter Cecilia and son John and Mrs. Harry Barrand left this morning on a trip to Wausau where they will visit relatives and friends.

Sweetest Smile

Marie Yost, of Mendota, Ill., was chosen in a contest as the girl with the sweetest smile at the university at Valparaiso, Ind. She will be supervisor of music in the public schools of Knox, Ind., next year.

Miss Roselle Hosschild of Rudolph spent Thursday and Friday with Miss Beatrice Cheatle.

The Misses Jessie and Minnie Talbot of Berlin, will arrive Saturday evening for a week's camping with Mr. and Mrs Fred C. Turbin, at their summer cottage, Shady Rest near the Bayou.

Mrs. Laura A. Hill, manager of the Ready to Wear department of the Johnson & Hill Co. store left Saturday for Chicago, to purchase a line of advanced models of fall merchandise.

James Kellogg, 875 Third street south left Saturday for a week end visit with friends in Mosinee and Wausau.

A. L. Mintz, Grand avenue arrived home Friday evening from Madison, where he has been attending summer school.

G. E. Martin and son Wesley, of Mineral Point, spent Friday in this city.

Mr. and Mrs. R. A. McDonald, Mr. and Mrs. E. G. McDonald and son Gates, and Mrs. G. M. Hill motored to Stevens Point, Friday.

Mr. and Mrs. H. W. Woodice of Portage were out of town visitors in this city, Friday.

B. J. Higgins of Baraboo, was one of the business visitors in this city Friday.

Mr. and Mrs. Robert H. Kroos, of Sheboygan were Friday guests of J. R. Ragan. Mr. Kroos is Secretary of the Wisconsin Funeral Directors and Embalmers Association.

William Binnebose, Mrs. E. Binnebose and Mrs. Gustav Binnebose motored to Marshfield Friday to visit Mrs. M. R. Kruck who is a patient at St. Joseph's Hospital.

A P. Nels, of Necedah was among the out of town visitors in this city Friday.

Mrs. R. W. Coffey, returned Saturday from a week's visit with relatives in St. Paul.

Rollo Branch, 325 Third street south returned Friday afternoon from a three week's outing at Dudley, Wis.

Mr. and Mrs. W. H. Cox of Clintonville and Mr. and Mrs. Henry Cox of Whitewater were Friday visitors in this city.

Mr. and Mrs. J. H. Brandt, second street south have returned from a two week's motor trip, through points in Iowa, and South Dakota.

Mr. and Mrs. Will Gross who have been spending the past week at the home of Mrs. Lou Davis, 325 Third street south, left Friday evening for their home in Wausau.

Frank Levin, Saratoga street, returned Friday from a business trip to Madison.

Mr. and Mrs. E. G. McDonald and son Gates of Ladysmith, are guests at the home of Mr. McDonald parents Mr. and Mrs. R. M. McDonald, 104 Fourth street south.

George T. Rowland, returned Friday from a business and pleasure trip to Green Bay and Neenah.

Attorney Daniel Ruggles of Pittsville, transacted legal business in this city Friday.

J. W Purvis and Attorney M Veeder both of Friendship were among the business visitors in this city Friday.

J. Miner Bergen, prescription clerk at the Coyle Pharmacy, has returned from a visit with relatives in Luxenberg.

Mr. and Mrs. W. F. Kellogg, 875 Third street south, left Friday for a visit at the home of Mr. and Mrs. Frank Leavins in Neenah. They will also attend the opening of the new Country Club at Appleton, Saturday evening.

William Hemschmeyer, representing the Northern Furniture Co. of Sheboygan, transacted business in this city, Friday.

Mr. and Mrs. Edward Morrill 1055 First street north, left Saturday to spend the week end with Mr. and Mrs August Frook, at their farm near Merrill.

Rev. and Mrs. C. A. Meilicke and family are enjoying a two week's outing at the A. P. Hirzy cottage at Lake Biron.

Atorney D. H. Conway left Friday evening to transact legal business at Madison.

Mrs. Bert Bredeson and daughter Betty, and Mrs. Martin Bredeson, all of Necedah, were Friday guests at the Edward Thurber home, Third street south.

Miss Pauline Miller, who is employed in this city, left Saturday to spend a week at her home in Kellner.

A Tribune Want Ad Will Find It

Mrs. Blaine Tells Need Of Proper Tax Methods

Platteville, Wis., Aug. 5—Mrs. John J. Blaine, wife of Wisconsin's chief executive, who is campaigning in the interest of the Blaine-LaFollette Progressive republican ticket stressed upon her audience here today the importance of taxation.

"We cannot carry on the government without taxes; nor can we have hospitals, nurses, and general health services without taxes. Money must be raised by taxes to support the schools and pay the teachers," Mrs. Blaine said. "There are the courts, the officers of the law, the jails and asylums. They cost money which must be raised by taxes."

Mrs. Blaine discussed the tariff taxes, in which, she said, the privileged classes are demanding huge profits by favoritism in the law. "Millions and even billions of taxes are to be wrung from the poor by taxes and their necessities," Mrs. Blaine charged. "It is to the credit of our progressive members of Congress that they voted against these unjust measures. In the senate, Mr. LaFollette opposed them with great vigor, while Senator Lenroot voted for them."

Callahan Calls Three Day Conference Of Supervisors

Madison, Wis., Aug. 5—A three day conference of the supervising teachers of Wisconsin has been called by John Callahan, state superintendent of public instruction, to be held at the state capitol August 23, 24 and 25, it was announced today. The conference will be followed by the annual convention of the supervising teachers' association on Saturday, August 26.

The entire program of the conference has been arranged. The visiting teachers will be given opportunity to hear a number of the specialists and members of the Department of Public Instruction on a wide range of topics.

The conference sessions will be held in the mornings. During the afternoon the teachers will be taken on excursions about the capital city. One of these trips includes an excursion on Lake Monona.

At last Woodrow Wilson has begun a fight in which all real Americans can support him. He is now engaged in defeating James K. Vardaman.

Now that we have a coal administrator, let's have all heatless days in August, instead of next February.

Good Crop Of Bohemian Oats On Nekoosa Farm

H. E. Herrick of Nekoosa is harvesting a splendid crop of oats from the seven kernels of Bohemian oats received by him from Congressman Browne last year.

The experiment proves that the variety of oats grows well in this locality and it is expected that more farmers will plant this variety next year.

RECEIVES STOCK OF BAGS

Grode & Nash, the Nekoosa paper firm, unloaded fifty bales of paper bags ranging from ¼ lb. to 25 lbs., which they will store in their store room here. Business has been increased considerably the past few months and has required a larger stock.

NEKOOSA LOCALS

E. K. DeVore returned yesterday from an extended visit with relatives in Milwaukee, Chicago and other points.

Mr. and Mrs. Thomas Nelson left yesterday for their home at Chicago after a visit here the past two weeks.

Miss Caroline Fitch of Waupaca was a busines visitor here Friday.

Mrs. Chas. Lee and son who have been visiting here the past summer left Thursday for their home at Lake Forrest, Ill.

Mrs. Mary Aldrich of Hancock arrived Thursday to spend some time at the home of T. H. Lee and family.

Joe Lang returned Thursday from Minneapolis where he spent his vacation.

Arthur and Will Heike attended the funeral of Wm. Giebke at Kellner Thursday.

Miss Evelyn Peterson left yesterday for Milwaukee, Chicago and other points where she will visit friends and relatives for some time.

Mrs. R. M. Golden is spending the week with relatives at LaCrosse.

Mr. and Mrs. Edward Johns were business visitorsc at Stevens Point yesterday.

Mr. and Mrs. C. E. Youngchild returned yesterday from a visit with the L. E Smith family who are camping at Waupaca.

Mrs. C. Richter and children returned home in Chicago after spending a few weeks with relatives here.

97 WIS. ST. MILWAUKEE PATENTS BRANCH OFFICE WASHINGTON D.C. YOUNG AND YOUNG

— For Sale —
FORD TOURING
Car in first class condition. Just overhauled. Telephone 995 if interested.

COMING! COMING!
PORT EDWARDS AUDITORIUM
ONE WEEK BEGINNING SUNDAY AUGUST 13TH.
ADOLPH WINNINGER COMPANY
in a repertoire of Royalty Plays including
"THE LOVE BANDITS" "SPEED"
"A CURE FOR CURABLES"
"BIRDS OF A FEATHER"
"THE GHOST WALKS"
A WINNINGER GUARANTEE—Remember the Dates.

PURE Mory's ICE CREAM
SUNDAY SPECIAL
Nesselrode
MORY'S ICE CREAM
—order from your dealer

PALACE
WORTHMORE PICTURES
COOL
WHO'S CRAZY? WHY?
DORIS MAY is "BOY CRAZY"
— SUNDAY and MONDAY —
TONIGHT LAST SHOWING—PRICES 10c AND 25c
TOM MIX IN "SKY-HIGH"
A Thrilling Story of the Grand Canyon of Arizona
Also -- "MY GOODNESS" -- Big 2 Act Comedy
SUNDAY & MONDAY MAT. SUN. 10c & 20c NITES 10c & 25c
Doris May IN "BOY CRAZY"
STORY BY BEATRICE VAN
You remember Doris May in "The Foolish Age", the funniest comedy that was shown in the theatres in 1921.
Well, here is her latest hit, and it's faster and funnier and peppier than any picture she has made yet.
It is a screamingly laughable story of a he-dressmaker trying to out-do a she-haberdasher, both using ninety mile an hour methods in a two mile an hour town.
There are thrills in the story, too, but the best part of it is the comedy—it will make you laugh until your ribs ache.
The cast includes Harry Myers—remember how funny he was in "A Connecticut Yankee"—Frank Kingsley, Jean Hathaway, Otto Hoffman, Gertrude Short, Fred Gambold and others.
Don't miss this corking comedy.

DORIS MAY & HARRY MEYERS in "BOY CRAZY" R-C PICTURES
"THE THREE MUSKETEERS" AUG. 16th, 17th & 18th.

Tonight Prices 10 - 25c - IDEAL - Sunday
MATINEE 10c and 20c NIGHT 10c and 25c
EVERYBODY'S FAVORITE
FRANK MAYO IN "The Magnificent Brute"
Fights — Romance — Adventure — Drama
They crowd this story from start to finish

Something new in pictures—Submarine pirates hunting for gold on the floor of the ocean! Jules Verne outdone!
THE BIG RALPH INCE PRODUCTION
Wet Gold
Will hold you spell-bound in your seat.
"ROBINSON CRUSOE"
HARRY MYERS in "THE JOLLY ROGER"
CENTURY COMEDY—Featuring BROWNIE "MUTTS" A Doggone Good Comedy
SELZNICK WEEKLY
The World Before Your Eyes
CHRISTY COMEDY
"FRESH FROM THE FARM"
Featuring BOBBY VERNON
Tuesday - Allan Dawn Story - "THE FORBIDDEN THING" - Also the Great Nagel Vodvil

Who's Who In Wisconsin Rapids

The Who's Who column will be run each Saturday in the Wisconsin Rapids Daily Tribune. It will include a brief sketch of the life of citizens who have helped make history for Wisconsin Rapids.

George Baird McMillan

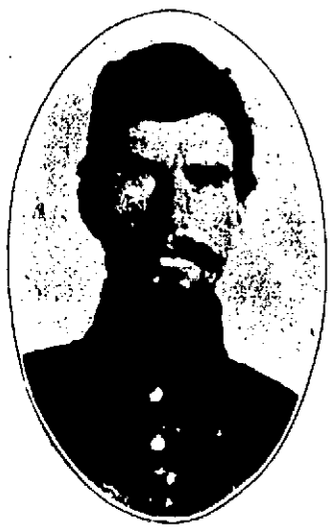

George B. McMillan, pioneer of Central Wisconsin as he looked in August 1862. Reproduced from tintype taken Aug. 18, 1862, while he was serving in the 16th Wisconsin Infantry at Corinth, Miss.

Photo taken of Mr. McMillan, sixty years after the Corinth, Miss. reproduction.

The subject of today's sketch is George Baird McMillan, one of Central Wisconsin's pioneers and one of the best known residents of this city. He was born in Manchester, England, on Dec. 13, 1840, of Scotch parents. His father was born on the Isle of Bute and his mother was a native of the Tweed, consequently he has both the Highland and the Lowland blood in his veins. When he was old enough to go to school he attended a private school in Manchester and in 1850 the family set sail for America, landing at New York City on May 1, 1850. There he attended the old ward school No. 13 of New York City until the winter of 1851, when his father was seized with a serious illness and he went to work to help support the family.

His First Wages

Mr. McMillan recounts the experiences of his first job. It was in a weaving shop where he was engaged in weaving insertions for ladies' bonnets at the magnificent salary of twenty-five cents a day. In speaking of his first pay he said, "I left school the first week without the knowledge of my parents. I worked that week and came home and deposited the $1.55 I earned in my mother's lap. She was not aware that I had left my school and broke down weeping. I felt prouder when I handed my mother that dollar and a half that Saturday night than any money I have ever received since then."

Came West In 1852

The McMillan family came west in April 1852 by rail and boat to Sheboygan. From there they went overland to Taycheedah, now a suburb of Fond du Lac, thence to Berlin and finally to Pine River, Waushara Co. which was the destination and where the family purchased a claim with a good log cabin and stable, the consideration being seven dollars. They continued to farm the claim until 1859. In August 1861, Mr. McMillan volunteered with Co. A 16th Wisconsin Infantry but was not mustered in until the following November. He was offered the opportunity to be a non-commissioned officer but refused to accept the appointment choosing to serve as a private. His company went south to enter the Civil War conflict in March, 1862 and was sent to the advance line of the Battle of Shiloh or Pittsburg Landing. It was during the battle with the enemy only a few rods distant and in plain sight that Captain Ed. Saxe, head of the company and J. H. Williams, first sargeant were killed. Capt. Save was the first commissioned officer killed in that great battle. Mr. McMillan and three others volunteered to leave their outpost under heavy fire from the enemy to take their bodies to the rear. The terrific fire killed two of his comrades and wounded the other, J. Kellogg, leaving only himself to carry out the commission. After the battle he was recognized for his deeds and appointed as first sargeant. Mr. McMillan was in all the engagements with the 16th Regiment and marched with Sherman to the sea and up through the Carolinas to Bentonville, N. C., where they were in their last engagement. The day following the battle the regiment heard of Lee's surrender and of the assassination of Lincoln. The regiment went to Washington to pass in the Grand Review. Mr. McMillan also marched in the grand review fifty years later. His regiment was mustered out in Louisville, Ky., on July 12, 1865.

Came Back To Wisconsin

The following winter Mr. McMillan clerked in a general store and the following year purchased a third interest in a saw mill which he operated for two years. In 1869 he went to Wausau and hired out to pilot rafts. He ran the river between the Dells and the Missouri, later travelled extensively and finally wound up in Minnesota where he farmed for five years during the summer and taught school in the winter time. In 1879 he became interested in the cranberry business and that is the way Mr. McMillan explains his residence in this city. In 1889 he purchased the land on which the C. & N. W. depot now stands which he operated with his brother, the late Arche McMillan, the first potato warehouse in this city. They continued in that business until the railroad purchased the land from them. Mr. McMillan has always been interested in the industrial development of the city and has invested his money in concerns which will offer employment and opportunity for many people. He is interested in the street railway company, the Prentiss-Wabers Stove Co., Rood Construction Co., Ahdawagam Paper Products Co., Consolidated Water Power & Paper Co. and the Nekoosa-Edwards Paper Co.

Prominent In Masonic Lodge

In politics, Mr. McMillan is a Republican. He said, "I am a standpat Republican, proud of it. I cast my first vote for Lincoln and I have voted for every Republican nominee in every election since then." He served as alderman in Centralia and fought for the water plant here. He has served in other public offices in the past.

He joined the Masonic order in 1869, chapter in 1873 and the Commandry in 1875. He is said to be the oldest Mason from point of service in this city and the oldest Knight Templar in this jurisdiction. He was at one time Master of Lodge No. 207 and was an officer of the Grand Lodge in 1880 and 1881. In religious belief Mr. McMillan was brought up a Scotch Presbyterian and has always attended to that belief.

Mr. McMillan has only one of his immediate family living, his sister, Mrs. Margaret A. Dredge of Lake Crystal, Minn. His brother, Archie McMillan died several months ago. He also has two nieces Mary Belle and Anna McMillan and his sister-in-law, Mrs. Archie McMillan of this city with whom he makes his home.

Mr. McMillan is a liberal donor to many good causes and a good friend of many in this city who enjoy visiting with him in his daily round of the business districts.

PORT EDWARDS NEWS

Miss Whitten of Delevan was a guest at the Chas. Millenbah home Thursday.

D. A. Whitmore and family motored to Neillsville the first of the week.

Mrs. James Nobelty and children spent Friday at the Water Reed home in Wisconsin Rapids.

Frank Hafferman and family are visiting at the D. A. Whitmore home.

Mr. and Mrs. L. C. Johnson left for Milwaukee Friday where they will make their future home. Mr. Johnson has resigned his position at the mill here and has accepted one in Milwaukee.

Miss Jennie Johnson who had her tonsils removed at Riverview Hospital Friday arrived home this morning.

Henry Ford of Janesville has accepted a position in the mill here.

Leonard Kroll, depot agent at Hazehust is spending the week end at home.

Misses Lillian and Ellen Weislander, Esther Eichsteadt and Jennie Kissel will drive from Madison this evening.

Geo. Hinkley, traveling salesman for the Wausau Packing House, is spending the week end here with his family.

Denies Boys Fined For Trespass Were Arrested

Mrs. Nellie Brackburn, in a letter to the Tribune today, denies that some of the Nekoosa boys reported fined for trespass on the property of A. C. Hinkley were involved in the affair, or that they were arrested and handled in regular course of justice. Mrs. Blackburn asserts:

"Those seven boys mentioned in last week's paper were not arrested, but taken on a dirty bluff. The next time Mr you need more money try it again. Mr. Fush and Frank Blackburn did not trespass at all. Right is right but wrong is no man at all.

Nekoosa Society Notes

Mr. and Mrs. Wallace McLeano were tendered a surprise party at their home last evening by about fifty friends. The evening was spent in dancing and playing games after which dainty refreshments were served.

Dinner Party

Mrs. Geo. Pomainville entertained a number of friends at a sx-thirty dinner party Wednesday evening. Out of town guests included the Misses Maude and Mayme Searles of Walker Mrs. Clanence Searles and Miss Stella Emmons of Wisconsin Rapids. The evening was spent in playing cards.

BIRTHS

Cards have been received here announcing the birth of a daughter, August second to Mr. and Mrs. Clarence Clink of Cresco, Ia., formerly of Nekoosa.

A son was born to Mr. and Mrs. Amil Freiberg on August 3.

TRACTOR SALES

Vehrs Sales Co. of Nekoosa announce the sale of a tractor to Walter Pittman of Babcock. Mr. Vehrs will go to Racine and drive this tractor back. A tractor was also sold to Bob Anderson of New Rome.

WANTED

BY THE

C. M. & ST. P. RY. CO.

MECHANICS

and

HELPERS

for permanent positions.

Machinists, boilermakers, blacksmiths, sheet metal workers, electrical workers. 70c an hour.

Mechanics' helpers, boilermakers' helpers, blacksmith helpers, sheet metal workers' helpers, electrical workers' helpers. 47c an hour.

Passenger car repairers and inspectors. 70c an hour.

Freight car repairers and inspectors. 63c an hour.

To replace men who are on strike against the decision of United States Railroad Labor Board.

Special attention will be given to the training of young men, with or without experience in mechanical work.

Apply

C. M. & ST. P. RY.

Superintendent's Office

WAUSAU. 7-23-tf.

Two Kinds of

Battery Service

AN automobile battery that must be taken to the battery man once a week is demanding more service of the car owner to keep the battery in good condition than it gives in starting and lighting the car.

Globe Auto Batteries contain the elements of *built in* quality that insures the car owner of continuous starting and lighting service. Add a little water to the cells once in a while—keep the charging equipment in condition, and the Globe battery will always respond when you step on the starter or switch on the lights.

Use a Globe Auto Battery and be pleasantly surprised at the kind of service and length of life it will give you.

Ford Size	Buick Size	Dodge Size
$20.00	$25.00	$32.00

Sold By

SHERMAN AUTO SALES

Wisconsin Rapids.

Don't buy a new Storage Battery until you have seen our stock and prices

CENTURY BATTERIES

Genuine Port Orford Cedar Separators

FORD	BUICK	DODGE
$15.90	$19.00	$24.25

Why Pay More?

We are Registered Dealers for the Delco and Remy, and Authorized Service Station for the Connecticut Systems; also Distributors for the National Carbon Brushes for all makes of starters, generators, and magnetoes. Let us do your Electrical Repair Work.

MURAT & HOLLIDAY

Vine St. "IF WE DO IT, IT'S WELL DONE" Next to Ideal Theatre Telephone 1044

ON AUTO ROW

BUICK FOURS

23-24 Roadster	$ 958.27
23-35 Touring	981.07
23-36 Coupe	1,289.31
23-37 Sedan	1,518.11
23-38 Touring Sedan	1,445.31
SIXES	
23-41 Touring Sedan	$2,083.65
23-44 Roadster	1,290.49
23-45 Touring	1,313.31
23-47 Sedan	2,135.70
23-48 4 Pass. Coupe	2,061.45
23-49 7 Pass. Tour.	1,580.59
23-50 7 Pass. Sedan	2,373.75
23-54 Sport Roads.	1,780.33
23-55 Sport Tour.	1,822.43

Delivered in Wisconsin Rapids, freight and war tax included. Effective Aug. 1, 1922.

Wm. Schill Motor Co.

2nd Street North

STUDEBAKER

LIGHT SIXES

Roadster	$1,075
Touring	1,075
Coupe-Roadster	1,350
Sedan	1,675
SPECIAL SIXES	
Roadster	$1,375
4-Pass. Roadster	1,395
Touring	1,395
Coupe	2,025
Sedan	2,200
BIG SIXES	
Touring	$1,785
Speedster	1,930
Coupe	2,450
Sedan	2,650

Delivered—Freight and Tax paid. New prices, Aug 1, 1922.

Sherman Auto Sales

Tel. 1124 Jackson St.

"This is another Studebaker year."

FORD

Chassis	$338.05
Runabout	$378.16
Runabout with starter and demountable rim	$477.06
Touring	$408.36
Touring with starter and demountable rim	$507.27
Coupe	$649.93
Sedan	$717.61
Truck Chassis	$486.64

Lincoln Automobile prices on application.

Prices include freight, war tax, 1 gallon oil and 8 gallons gasoline.

Jensen & Anderson

4th Ave. North

NEW NASH PRICES

NASH FOUR

2 passenger roadster	985
5 passenger touring	1005
Cabriolet	1275
3 passenger coupe	1475
5 passenger sedan	1655
5 pass. carriole, cuc.	1350
NASH SIX	
2 passenger roadster	$1300
5 passenger touring	1330
7 passenger touring	1485
Sport model	1490
4 passenger coupe	2010
7 passenger sedan	2520

Delivered in Wisconsin Rapids, freight and war tax included.

Homer's Garage

Topping & Wolcott

Proprietors.

Tel. Red 677 Race St. So.

CHEVROLET

490 MODEL

	New Prices
5 Pass. Touring	$506.00
Roadster	580.00
Light Delivery	572.00
Utility Coupe	755.00
1 Pass. Coupe	930.00
Sedan	955.00

F. B. MODEL

Roadster	$ 855.00
Touring	875.00
Coupe	1,420.00
Sedan	1,195.00
TRUCK CHASSIS	
Model G.	$ 725.00
Model T.	1,190.00

Prices delivered in Wisconsin Rapids, including freight and tax, effective Aug. 1, 1922.

ZEAMAN MOTOR CO.

Authorized Chevrolet Sales & Service

Third & Oak St. Tel. 384

POMIAC FULL-POWERED GASOLINE

The Sooner the Better

The Better the Gas The Better the Buy

If POMIAC straight-run-gasoline offered you nothing more than greater responsiveness and a smoother running motor, your own comfort and the pride you take in your car would furnish reason enough for preferring it to ordinary gasoline.

—but, that's not all:

POMIAC FULL-POWERED GASOLINE

goes so much farther than cheaper gasoline that its cost per mile of travel is less.

Its freedom from unsaturated hydrocarbons, and the perfect vaporization that prevents raw gas from getting into your crankcase, saves you aggravating motor troubles and purse-pulling repair bills, beside prolonging your car's life.

Motorists who have tried all kinds say "POMIAC for mine". Take *your* tip from their experience.

WINONA OIL COMPANY

Drive up to Our Service Station Today

for Pomiac Full Powered Gasoline, Ivaline Motor Oil, 100 per-cent-to-the-good Greases and other supplies that will make motoring more pleasant and lengthen the life of your car.

You're Invited to

HOTEL PORT EDWARDS

FOR YOUR

SUNDAY DINNER

AUGUST 6th, 1922.

MENU

Olives Celery Pickles

Consomme Angelica

Fricassee of Chicken

Paprika Schnitzel

Corn on Cob

Mashed Potatoes

Combination Salad

Peach Melba Petits Fours

Coffee

Dinner served 1 to 3 P. M. $1.00 per cover.

AL. LUTJEANS, Lessee.

TY COBB HOLDS AMERICAN LEAGUE SWAT LEADERSHIP

DETROIT LEADER KEEPS UP HOT PACE, WHILE SISLER IS OUT OF THE GAME FOR A FEW DAYS

Chicago, August 5—(By Associated Press)—Ty Cobb, the Detroit pilot, continues to lock the ball with marked consistency, in the American League, while George Sisler, the star of the St. Louis Browns, is kept out of the game because of illness. However, Sisler, fared better than the Tiger Leader during the last week, as he made a gain of one point over his mark of the previous week, by playing in three games. Cobb on the other hand suffered a loss of three points in his last six games, according to batting averages released today and which include games of last Wednesday.

Cobb is topping the list with an average of .415 compared with .418 a week ago, while Sisler continues to be the runner-up with .405 a gain of one point over his mark of last week.

Speaker Is Third

The other two members of the "Big Four," although not in the "400" class are tagging along behind the leading pair, Tris Speaker, manager of the Indians, being third with .364 and Harry Heilmann of the Tigers next with .357, each of whom has made rapid strides toward the top rung.

Blue of the Tigers took the honors of best run getter from Sisler, by registering 91 tallies, and Ken Williams, Sisler's teammate, deprived George of the total base honors, by boosting his total to 236 which is eight better than Sisler's record. However, Sisler's mark of 34 stolen bases is far above that of any of his opponents.

Ken Hits Six More

Ken Williams gave the home run hitters something to shoot at when he cracked out six homers in as many days, and ran his string of four base blows to 28, giving him the lead for the season among the major league home run clouters, his closest rival being Rogers Hornsby of the St. Louis Nationals who held the honor for several weeks. "Tillie" Walker of the Athletics has bagged 25 four baggers, and Babe Ruth is trailing the duet with 19.

Other leading batters for 80 or more games: Ed. Miller, Philadelphia .349; Bassler, Detroit .345; Tobin, St. Louis .341; McManus, St. Louis .330; Blue, Detroit .33; Witt, New York .323.

Hornsby Still Leads

Rogers Hornsby, star of the Cardinals, was deprived of some of his honors during the last week, although he continued to lead the batters of the National League, with an average of .391. This, however, is a falling off of seven points from his mark of a week ago.

He bagged only one circuit drive, and brought his string of four bagers to 27, but lost the honor of leading the major leaguers in this department to his townsman Ken Williams, of the Browns, who is one ahead of him.

Max Carey, the speedy outfielder of the Pirates, also took another honor Kansas City, who is making a strong from the St. Louis favorite, when he showed a sudden burst of speed and stepped out in front as a run getter. Max scored 87 times, while Hornsby's total is 86. Carey also stole four more bases and is showing the way to the base stealers with 31 thefts.

Hornsby however, in addition to being the leading batter and home run hitter in the league, has a good grip on the total base record with a mark of 280. His hits include, besides his homers, thirty doubles and seven triples.

Other leading batters for 80 or more games: Grimes, Chicago .363; Hollocher, Chicago .360; Daubert, Cincinnati .357; J. Johnston, .355; Bigbee, Pittsburg .352; L. Miller, Chicago .348; Carey, Pittsburg .352; Kelly, New York .337; Bancroft, New York .336.

Good Comes to Fore

Jay Kirke, the Louisville slugger, suffered a slight slump during the past week, while Wilbur Good, of bid for the batting honors of the American Association, retained his mark of a week ago—.371. By so doing he has tied Kirke, who dropped five points, for the runner-up honors to E. Browns of Indianapolis, whose average of a week ago, .382 remained unchanged.

Becker bagged another homer, bringing his total to 18, but is still four behind his teammate Bunny Brief who is leading the home run clouters with 22.

Baird of Indianapolis who was tied a week ago with Matthews of Milwaukee for stolen base honors, added another base to his string and now is in the lead with 20.

Other leading batters for 80 or more games: Lear, Milwaukee, .361; Matthews, Milwaukee .361; Becker, Kansas City, .353; Lamar, Toledo .346; Meyer, Louisville .341; Lutzke, Kansas City .339; Krueger, Indianapolis .334; Mayer, Minneapolis .334.

Today In Sports

RACING:—Meeting of Saratoga Association, at Saratoga Springs.

Meeting of Hamilton Jockey Club, at Hamilton, Ont.

ROWING:—Regatta of National Association of Amateur Oarsmen, at Philadelphia.

CANOEING:—Regatta of Canadian Canoe Assn. (Northern Div.), Carleirsville, Que.

CYCLING:—World's professional championship, at Liverpool, Eng.

BENCH SHOW:—Show of North Jersey Shore Kennel Club, Long Branch, N. J.

SHOOTING:—Eastern Zone championship tournament closes at Lancaster, Pa.

SWIMMING:—Annual Chicago River Marathon for woman, at Chicago.

Pacific Northwest amateur championships, at Victoria, B. C.

TENNIS:—Western county championship opens at New Bedford, Mass

CHESS:—International masters' tournament, at London.

LOCAL TEAM GOES TO POINT SUNDAY EXPECT VICTORY

SEEK REVENGE FOR TWO EARLY SEASON DEFEATS; BOTH TEAMS HAVE EXPERIENCED MANY CHANGES

The Wisconsin Rapids baseball team fresh from victories over Marion and Mosinee, will go to Stevens Point Sunday with bright prospects for a win. The Tri-City bunch lost to the Point early in the season, but as local followers of the game well know, the team represented the city at that time didn't have much in common with the present aggregation.

The Point club too has been undergoing a lot of changes. After a long slump the team came out of it last Sunday and trounced Waupaca soundly. Fans there are confident that their favorites are on the road back to prosperity now, and are looking for a win over the Rapids as the next step.

Keep Same Lineup

The Reed-Fahrner lineup will look about the same as it has for the last few games. Sorenson has been giving the best sort of satisfaction in the box, and seem assured of the job as long as he cares to stick around. Art Plahmer's heavy work at the stick in the Mosinee game made a big hit, and he will undoubtedly have a regular berth reserved.

The Stevens Point team has been going through one shaking up after another for the last two months, but seems like the locals have finally hit upon a strong lineup. The infield, particularly on the left side, is said to leave a little to be desired, but improvement is expected. Normoyle's shift to first seems to have been a happy change, and the reliability of the first corner is now insured.

Among the new men signed up, Lake Peekarsy is said to be the best The youngster has shown himself to be a good fielder, and also a strong man at the bat.

League Summaries

FRIDAY'S RESULTS
AMERICAN ASSOCIATION
Indianapolis 8, Milwaukee 5.
Minneapolis 7, Columbus 4.
St. Paul 7, Toledo 0.
Louivsille 6, Kansas City 5.
AMERICAN LEAGUE
Washington 3, Chicago 2.
St. Louis 9, Philadelphia 4.
New York 7, Cleveland 5.
Detroit 2, Boston 0.
NATIONAL LEAGUE
Pittsburg 3, Boston 0.
Cincinnati 6, Brooklyn 5.
Chicago 3-1, New York 2-2.
St. Louis 9, Philadelphia 7.

SATURDAY'S SCHEDULE
AMERICAN ASSOCIATION
Milwaukee at Indianapolis.
Kansas City at Louisville.
Minneapolis at Columbus.
St. Paul at Toledo.
AMERICAN LEAGUE
Washington at Chicago.
Philadelphia at St. Louis.
New York at Cleveland.
Boston at Detroit.
NATIONAL LEAGUE
Pittsburg at Boston.
Cincinnati at Brooklyn.
Chicago at New York.
St. Louis at Philadelphia.

TEAM STANDINGS
AMERICAN ASSOCIATION

	W.	L.	Pct.
St. Paul	67	38	.639
Milwaukee	64	47	.576
Indianapolis	60	46	.566
Minneapolis	57	48	.543
Kansas City	54	56	.491
Louisville	52	56	.481
Columbus	40	68	.370
Toledo	36	71	.336

AMERICAN LEAGUE

	W.	L.	Pct.
St. Louis	60	42	.588
New York	60	44	.577
Detroit	57	47	.548
Chicago	53	49	.520
Cleveland	53	53	.500
Washington	48	53	.475
Philadelphia	40	59	.404
Boston	39	63	.382

NATIONAL LEAGUE

	W.	L.	Pct.
St. Louis	62	41	.602
New York	60	40	.600
Chicago	54	47	.535
Cincinnati	54	49	.524
Pittsburg	51	47	.520
Brooklyn	48	50	.490
Philadelphia	35	59	.372
Boston	33	64	.340

Consolidated And Nekoosa Nines To Clash Tomorrow

A game between the Consolidated team and the Nekoosa city nine and a political address by Governor J. J. Blaine will be point attractions at the South Side Baseball part tomorrow afternoon. The game is scheduled for 2p.m. in order to allow plenty of time for the governor's talk, which will follow.

With the city team players at Stevens Point, the Consolidater Nekoosa game will be the feature athletic contest of the week end. The game is billed as for the amateur championship of Wood county, and interest among supporters of both organizations is high.

Perling and Miller are slated to do battery duty for the local mill athletics, and LeRoux and Paken will probably perform the heavy work for Nekoosa organization. Both teams rate high in amateur circles, not only in Wood county, but throughout Central Wisconsin, and some snappy baseball is assured.

MEN WANTED

For general logging and railroad construction by New Dells Lumber Company at New Dells Spur, Kennedy, Wisconsin; Sawyers and Teamsters $40.00 per month and board; General Work and Swampers $35.00 per month and board; Steel Gang $40.00 per month and board. 8-12.

Expect Big Crowd Final Night Of Eagle Carnival

A record-breaking crowd is expected to attend the Eagles' summer festival at the baseball park tonight, which is the last night of the engagement of Hansher Bros. Attractions, with their rides, shows and concessions. Large crowds have attended each evening, many coming from Port Edwards and Nekoosa to help swell the receipts, of which Aerie No. 373, F. O. Eagles, Wisconsin Rapids, receives a generous portion.

The company has a big Eli Ferris wheel, a fine merry-go-round, and the ever-popular novelty ride, The Whip, and also the latest in the ride field, the Giant Seaplanes, swinging form a 50-foot steel tower.

And then there is the big circus sideshow, with its animals and freaks, the Hawaiian Village, featuring native singers and dancers, Prof Lockman's Illusion Show, featuring "Sawing Thru A Woman," and the Athletic show which has been well attended because of the popularity of the game hereabouts, Lindsey and Sharkey, local boys, both will be taken on tonight by Joe Carr, the middleweight star who is with the show.

Paint R. F. D. Boxes White As Safeguard To Motorists

Appleton, Wis.—Farmer patrons on the Appleton rural mail routes are painting their mail boxes white in response to a request from the postal authorities for cooperation in the elimination of automobile accidents caused by motorists not seeing the boxes at night. Many farmers are also placing the boxes at a greater distance from the road.

What the railroad situation seems to need is some Stop, Look and Listen signs.

WANTED

Young men to learn pail turning and hooping; also experienced pail turners and hoopers. Steady employment and good wages.
MENASHA WOODEN WARE CO.
Menasha Wisconsin

Name Wauwatosa Schools After Blaine And La Follette

Wauwatosa, Wis.—Two new schools in the town of Wauwatosa are to be named in honor of Senator LaFollette and Governor Blaine. The resolution to that effect was unanimously adopted at the last annual meeting of the electors of the school district.

Trainers say lion is the only wild animal that is capable of affection.

Defective Vision

Defective vision doesn't always mean being unable to see well. Weakened eye muscles, nerve strain and headaches—all are forms of defective eyesight.

Imperfect eyes, uncorrected by proper glasses, rob you of effective work and interfere with your pleasure and peace of mind.

There are no cases of refraction too difficult for us to handle. We guarantee you entire satisfaction.

Let Us Examine Your Eyes

G. W. Millard
Optometrist
Reichel Jewelry Store

PLAY AT HANCOCK

The St. Lawrence club baseball team goes to Hancock tomorrow to play the strong city team there.

Tuesday, August 8. Don't miss the first installment of A. A. Milne's detective yarn, "The Red House Mystery."

RAILROAD MECHANICS AND HELPERS

WANTED BY THE

CHICAGO & NORTH WESTERN RAILWAY CO.

On account of the action of a number of our shop and engine house employes, who left the service in defiance of the United States Labor Board and are now on a strike, the Chicago & North Western Ry. is in need of the following:

Machinists and helpers.
Boilermakers and helpers.
Blacksmiths and helpers.
Car repairers and helpers.
Sheet metal workers and helpers.
Car inspectors.

Wages and working conditions prescribed by the United States Labor Board, effective July 1, 1922, will be applied.

An excellent opportunity for young and energetic men to engage in railroad work.

Apply at once to

129 N. CLINTON ST.,
CHICAGO, ILL.

or at nearest shop or car repairing station.

7-26 tf.

SUNDAY — SUNDAY — SUNDAY — SUNDAY

Blommer's ICE CREAM
"THE CREAM OF CREAMS"

"THE INDIVIDUAL BRICK"

SO HANDY NO FUSS NO WORK

Each delicious individual brick packed in a carton with a dessert spoon inside. Telephone the Blommer Dealer, about that Sunday School—lodge—factory—community or family picnic.

No Picnic Complete Without the "INDIVIDUAL BRICK"
Our Sunday Special—Nesselrode Pudding.
Telephone your dealer.

Delivered throughout the state from our plants in Milwaukee, Kenosha, Wisconsin Rapids, and Stevens Point.

1923 PRICES

Oldsmobile 1923

PRICES

Effective August 1, 1922

The Light Eight

5 Pass. Touring	*$1495*
Roadster	*1495*
Super Sport	*1725*
Coupe	*1995*
Sedan	*2145*

The Four

5 Pass Touring	*$1095*
Roadster	*1095*
Semi Sport	*1225*
California Top	*1395*
Coupe	*1595*
Sedan	*1745*

The Larger Eight

7 Pass. Touring	*$1735*
6 Pass. Touring	*1850*
4 Pass. Racemaker	*1735*

In the face of many and costly improvements in Oldsmobile cars; in the face of a demand for Oldsmobiles still well beyond factory capacity figures, Oldsmobile prices for 1923 drop substantially below 1922 prices! Study these new prices, then drop into our show room and see for yourself just what they represent. You'll drive a new Oldsmobile today!

OLDS MOTOR WORKS LANSING, MICHIGAN
Division of General Motors Corporation

Oldsmobile Garage
Shearier & Galles, Proprietors
2nd Street North

OLDSMOBILE

"Distinctive Funeral Service."

EVERY CONVENIENCE FOR THE CARE OF THE DEAD

One Must Never Forget

that some day they will be responsible for the final arrangements of some friend or relative. The knowledge of whom to send for when that moment arrives will be invaluable.

We are prepared to render to you a service that is distinctively complete and thoughtful. The name of this organization will be invaluable to you some day.

FRED W. KROHN,
WEST SIDE FUNERAL PARLORS
PHONE 94 714 GRAND AVE. PHONE 94